

COLLEGIATE CATTLE GROWERS

2012 JACKPOT SHOW

February 18-19

At the U of A Ag Center
Campbell Ave. & Roger Rd.

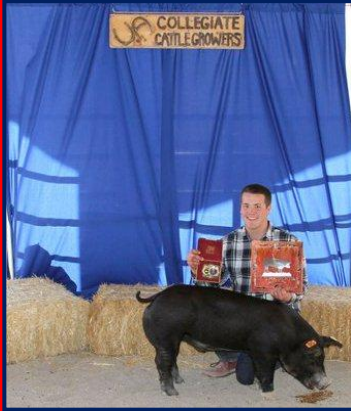

Prizes for Grand, Reserve, and All- Around 2 rings, 2 shows and double SAILA points
Entries due January 27, 2012

Pre Entry Fees: \$20.00 per head per show Late Entry Fees: \$25.00 per head per show
Weigh-ins for all species begin at 6 to 8 am and the show starts at 9 am
Early weigh-ins begin the evening before the show from 6 to 7 pm



Make payment out to: Collegiate Cattle Growers Association
Mail to: University of Arizona of Animal Sciences
Attn. Collegiate Cattle Growers
P.O. Box 210038, Tucson, AZ 85721-0038



Please bring generators; there is limited electricity and no camping!

More info contact: Jessica Zamudio (520)221-1992 at jmzamudio1@email.arizona.edu

Windmill Inn is running a special for the show. Tell them you are with the "U of A" and receive a discount rate!

Swine (February 18)

Breeding Gilts:

Breed: _____ DOB: _____
Breed: _____ DOB: _____
Breed: _____ DOB: _____

Market:

No. of Feeder Hogs (199-Down) _____ Showmanship: Jr or Sr
No. of Feeder Hogs (200- Up) _____ Both shows? Yes No
Total Head _____

Sheep (February 19)

Breeding Ewes:

Breed: _____ DOB: _____
Breed: _____ DOB: _____
Breed: _____ DOB: _____

Rams:

Breed: _____ DOB: _____
Breed: _____ DOB: _____

Market:

Showmanship: Jr or Sr
No. of Feeder Lambs: (99-Down) _____ Both shows? Yes No
No. of Market Lambs: (100-Up) _____ Total Head _____

Name: _____

Address: _____

Phone Number: _____

Date of Birth: _____ Age: _____

Email: _____

Goats (February 18)

Breeding Does:

DOB: _____
DOB: _____
DOB: _____

Bucks:

DOB: _____
DOB: _____
DOB: _____

Market:

No. of Feeder Goats (69-Down) _____ Showmanship: Jr. or Sr.
No. of Market Goats (70-Up) _____ Both shows? Yes No
Total Head _____

Cattle (February 19)

Breeding Heifers:

Breed: _____ DOB: _____
Breed: _____ DOB: _____
Breed: _____ DOB: _____

Market:

Showmanship: Jr. or Sr.
No. of Feeder Steers (999- Down): _____ Both shows? Yes No
No. of Market Steers (1000-Up): _____ Total Head _____

Total Amount:

Swine ___ X \$20.00 = \$ ___ X no. of shows ___ = \$ ___
Cattle ___ X \$20.00 = \$ ___ X no. of shows ___ = \$ ___
Goat ___ X \$20.00 = \$ ___ X no. of shows ___ = \$ ___
Sheep ___ X \$20.00 = \$ ___ X no. of shows ___ = \$ ___
Grand Total: \$ _____