

How to Find NEON Data Sets for Sites Located at the Santa Rita Experimental Range (SRER), Arizona

Step 1: Follow Link to NEON website

Click on the following link or copy and paste into your internet browser to connect to the NEON website.

<http://data.neonscience.org/browse-data?siteCode=SRER>

The link will take you to a webpage that looks like this:

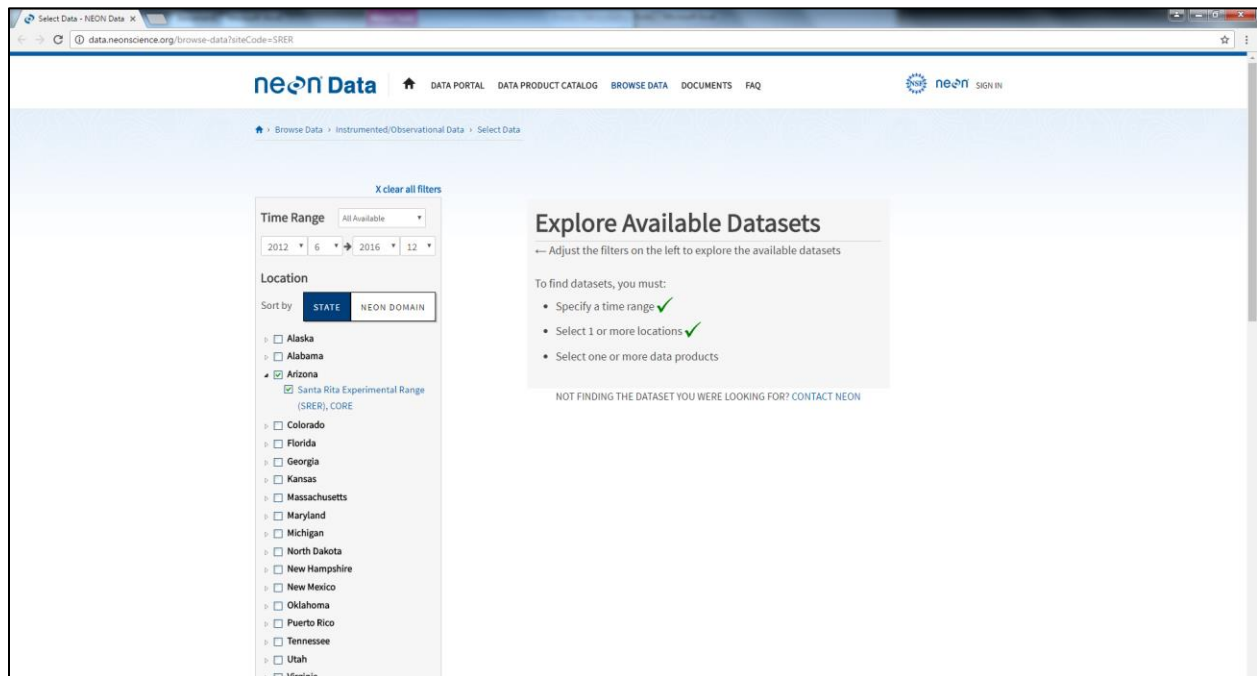

Step 2: Set Time Range and Location

Time Range: You can select a time range for the data you need by manually selecting the year and month for the start and end date, or you can select a range from the list of options in the drop-down menu.

Location: You can sort the locations by state or by NEON Domain. If sorted by state, first select “Arizona”, then “Santa Rita Experimental Range (SRER)”. If sorted by NEON Domain, first select “D14: Desert Southwest” then “Santa Rita Experimental Range (SRER)”.

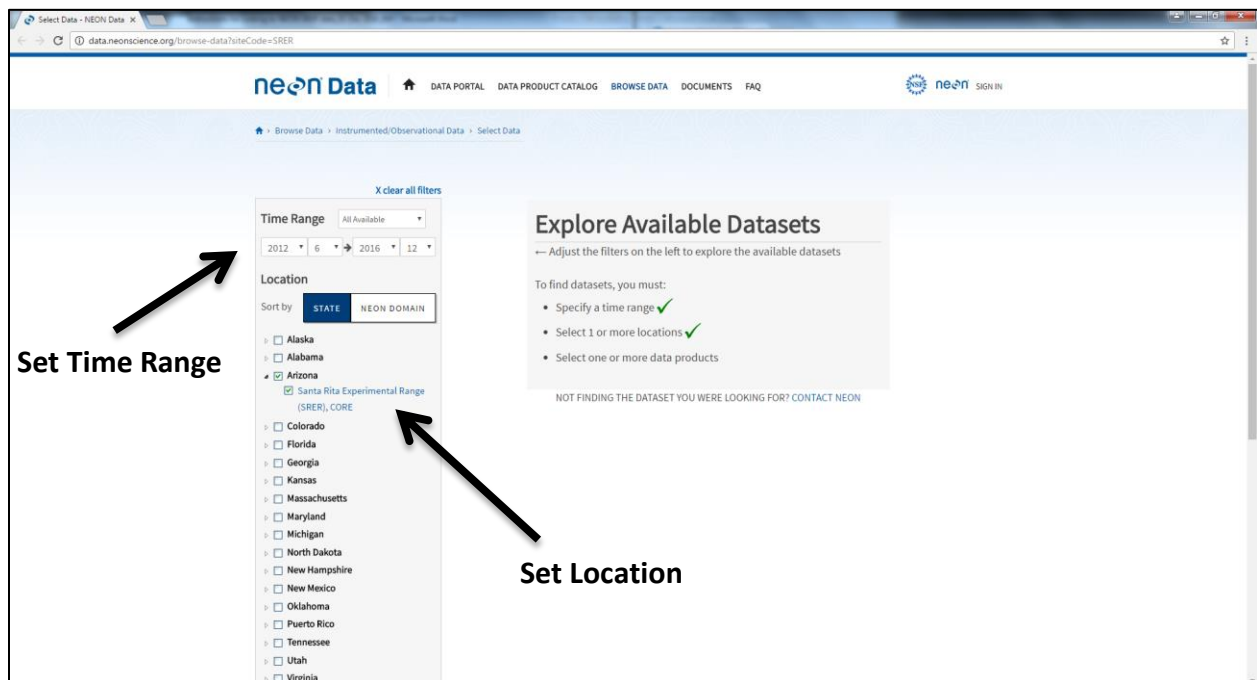

- Time Range:** A dropdown menu set to "All Available" and a date range selector showing "2012" and "2016" with month dropdowns.
- Location:** A section with "Sort by" options for "STATE" (selected) and "NEON DOMAIN". Below this is a list of states with checkboxes:
 - Alaska
 - Alabama
 - Arizona
 - Santa Rita Experimental Range (SRER), CORE
 - Colorado
 - Florida
 - Georgia
 - Kansas
 - Massachusetts
 - Maryland
 - Michigan
 - North Dakota
 - New Hampshire
 - New Mexico
 - Oklahoma
 - Puerto Rico
 - Tennessee
 - Utah
 - Virginia

Two black arrows are overlaid on the image: one points to the "Time Range" filter with the text "Set Time Range", and another points to the "Santa Rita Experimental Range (SRER), CORE" option under the "Location" filter with the text "Set Location".

On the right side of the page, there is a section titled "Explore Available Datasets" with the following text:

Adjust the filters on the left to explore the available datasets

To find datasets, you must:

- Specify a time range ✓
- Select 1 or more locations ✓
- Select one or more data products

NOT FINDING THE DATASET YOU WERE LOOKING FOR? CONTACT NEON

Step 3: Select and Download the Data

Scroll down to see the Data Products options below the Location options. Data Product types are organized into five different categories:

- Atmospheric
- Biogeochemistry
- Ecohydrology
- Land Use / Land Cover
- Organisms, Populations, Communities

Click on the triangle next to one of the categories to view the names of all the different specific data products within that category. Click on the box next to each specific data product to display data availability for that item on the screen.

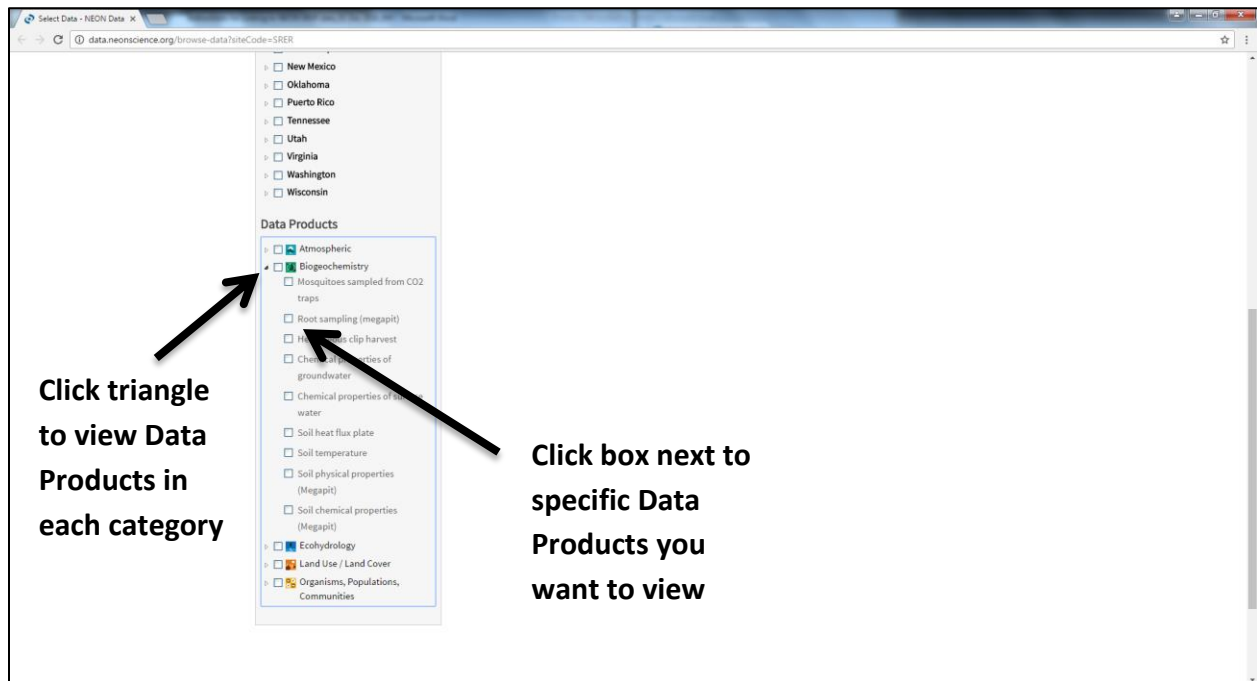

Step 3 Continued...

A time scale with green boxes indicates when full or partial data was collected for the selected Location. If there is no data set available for that specific product, you will see “(No Data)”. If a data set is available to download for that specific product, you will see a blue box that says “Configure Dataset”. Click “Configure Dataset” to view downloading options.

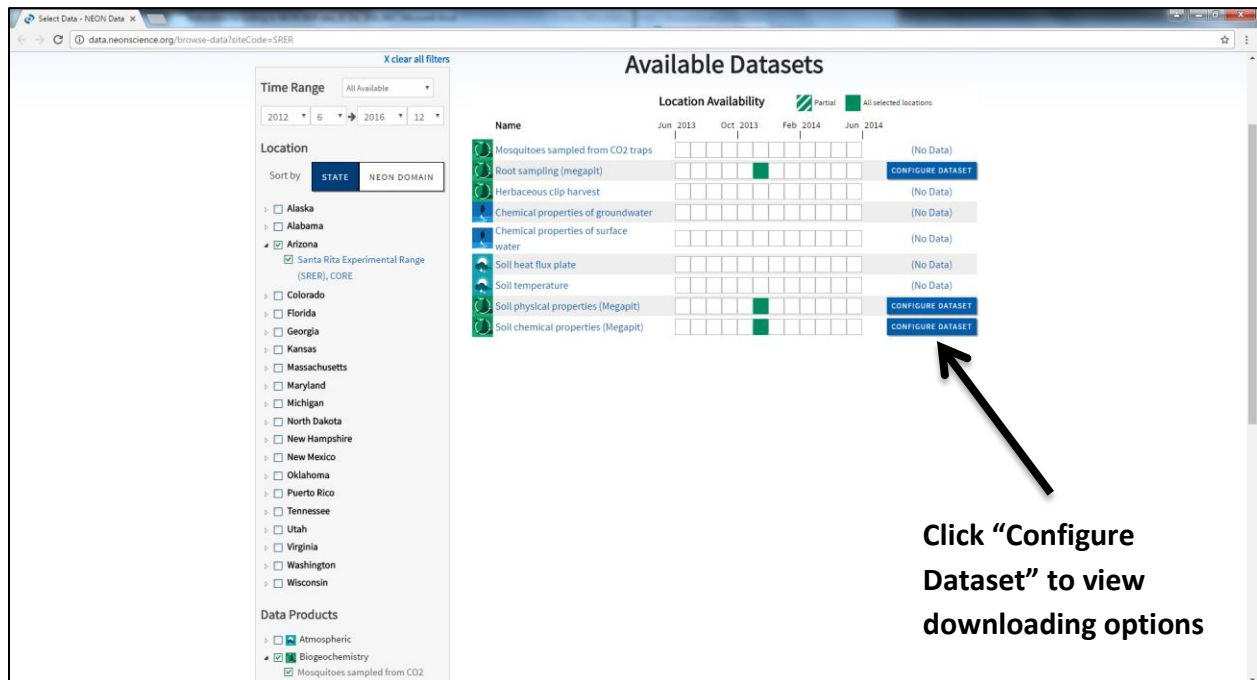

Click “Configure Dataset” to view downloading options

Step 3 continued...

Select all of the products you wish to download, including the data set and any relevant documents. Then select “Download Dataset”.

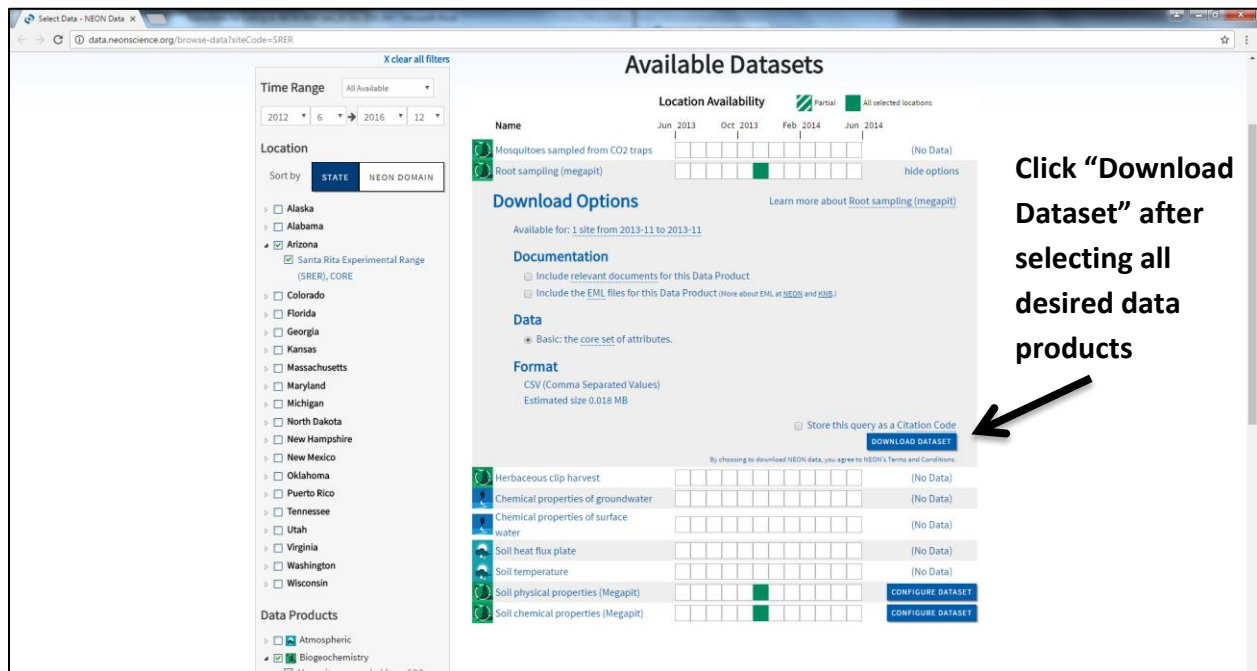

Name	Jun 2013	Oct 2013	Feb 2014	Jun 2014	Availability
Mosquitoes sampled from CO2 traps					(No Data)
Root sampling (megapit)					(No Data)
Herbaceous clip harvest					(No Data)
Chemical properties of groundwater					(No Data)
Chemical properties of surface water					(No Data)
Soil heat flux plate					(No Data)
Soil temperature					(No Data)
Soil physical properties (Megapit)					(No Data)
Soil chemical properties (Megapit)					(No Data)

Step 3 Continued...

After selecting “Download Dataset”, you will see the files being prepared for download at the top of the screen.

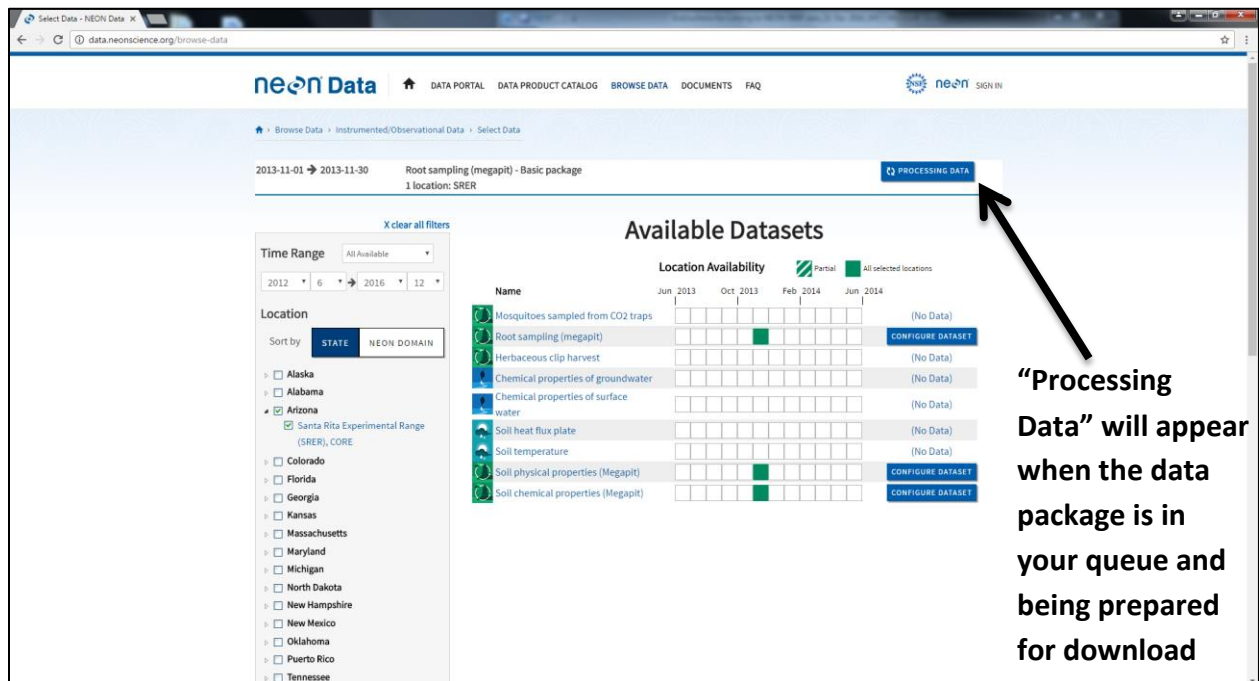

Step 3 Continued...

When the preparation of the data package is finished, select “Download Package” to initiate the download onto your computer. The download may be formatted in a “zip” folder, for which you may need to “extract” the files in order to access.

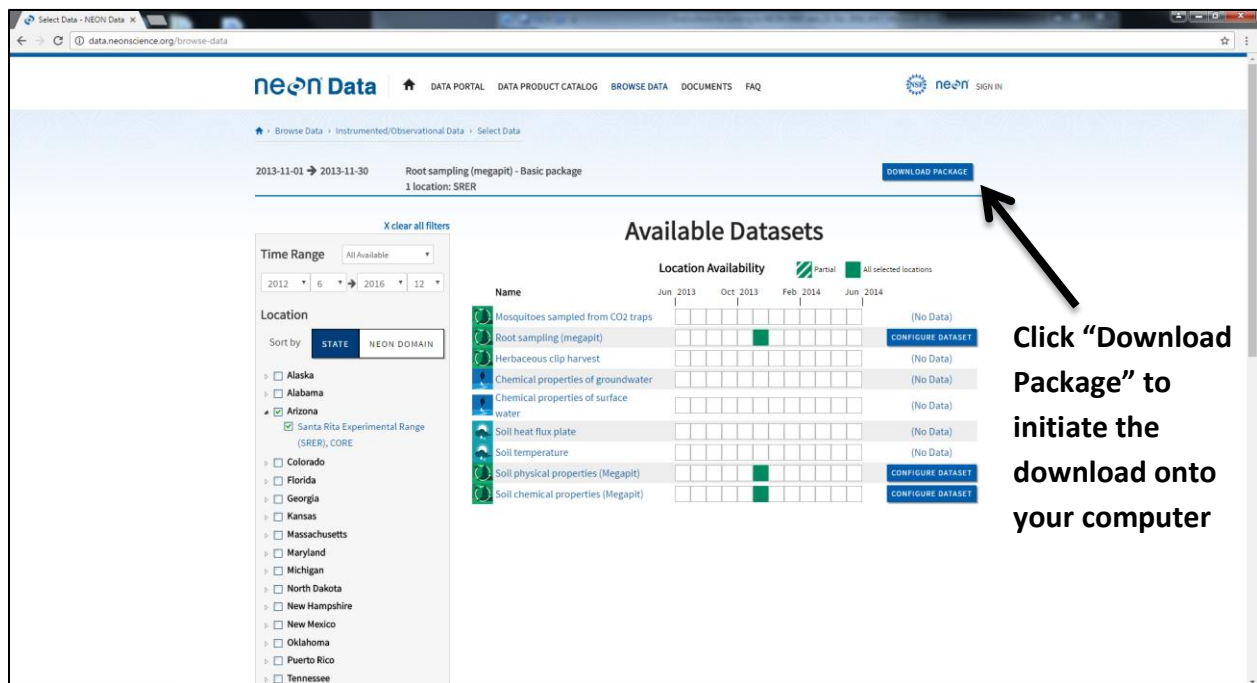

Name	Location Availability				
	Jun 2013	Oct 2013	Feb 2014	Jun 2014	
Mosquitoes sampled from CO2 traps					(No Data)
Root sampling (megapit)					CONFIGURE DATASET
Herbaceous clip harvest					(No Data)
Chemical properties of groundwater					(No Data)
Chemical properties of surface water					(No Data)
Soil heat flux plate					(No Data)
Soil temperature					(No Data)
Soil physical properties (Megapit)					CONFIGURE DATASET
Soil chemical properties (Megapit)					CONFIGURE DATASET